

STOP SQUEEZING: USE **physics**[®] forceps



WHAT IS IT?

The Physics Forceps are an atraumatic extraction system that provides a simple, predictable and unconventional method of extracting teeth regardless of a practitioner's extraction experience, or the condition of the tooth, while providing a positive patient experience.

HOW DOES IT WORK?

The Physics Forceps operate as an elevator, rather than forceps, using first-class lever mechanics. One handle is connected to a "bumper," which acts as the fulcrum, that is placed deep in the vestibule. The other handle is connected to the "beak," which

is positioned most often on the lingual or palatal root of the tooth into the gingival sulcus. No aspect of the instrument grasps the crown and there is no advanced elevation needed. Once the instrument is properly placed, the handles are rotated a few degrees with only wrist movement in a slow, steady and controlled manner – no squeezing!

WHEN TO USE?

The Physics Forceps are effective in most cases, including badly decayed or broken-down teeth, endodontically treated teeth, fractured or fragile teeth, curved or long rooted molars and cuspids, or any tooth

that would historically be challenging with conventional instrumentation. The Physics Forceps are ideal for implantologists that want to preserve the surrounding bone and tissue in preparation for implants.

WHY IT WORKS?

The Physics Forceps place a constant and steady load on the tooth, allowing "creep" to build, releasing hyaluronic acid, resulting in the breakdown of the periodontal ligaments. Studies have proven this breakdown occurs in a much faster time period than conventional methods that employ intermittent, rocking or brute strength types of forces.

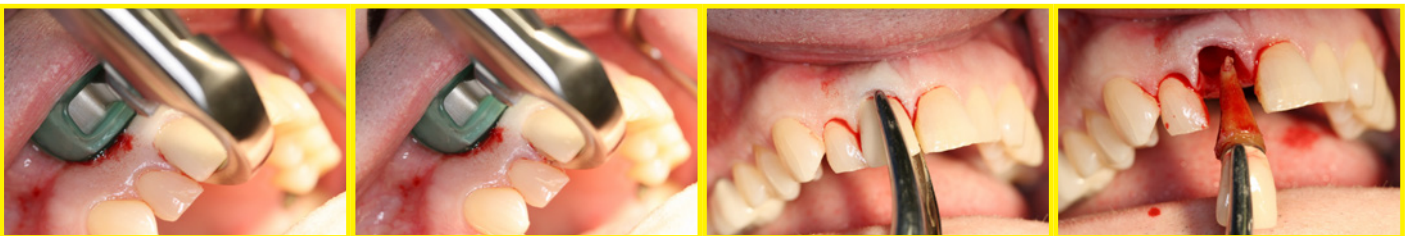

THE PHYSICS FORCEPS® STANDARD SET

Contains four instruments: Lower Universal, Upper Anterior, Upper Left and Upper Right. 24pk Bumperguards & training DVD.

These instruments can be applied to all teeth with the exception of Third Molars.



SET OF 4 INSTRUMENTS - ~~NORMALLY \$2,600~~
**NOW ONLY \$2,200 + FREE CLINICAL DVD
& DISTAL ELEVATOR WORTH \$750**

DISTAL ELEVATOR

This instrument may be used to separate the tuberosity and distal bone prior to extraction



CLINICAL DVD

Containing over 500 images and illustrations demonstrating step by step techniques.

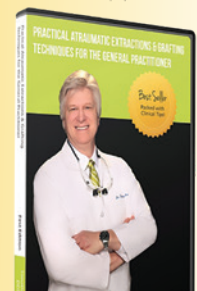

MOLAR SET EZ1 & EZ2

Designed to access "hard to reach" second molars and erupted third molars. With just the patented beak and bumper design allows for predictable molar extractions in minutes! Set includes 12pk bumperguards & training DVD.

SET OF 2 INSTRUMENTS - ~~NORMALLY \$1,550~~
NOW ONLY \$1,250

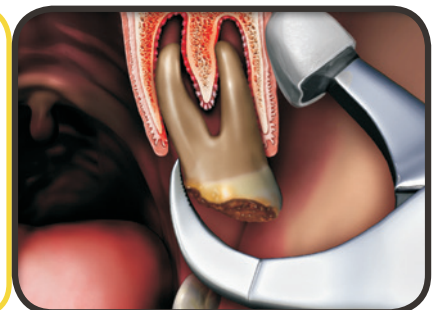

www.amalgadent.com.au
1800 806 450